

+9000  
+8000  
+7200  
+6200  
+5400  
+4500  
+3600  
+2700  
+1800  
+900  
+0  
+/-0

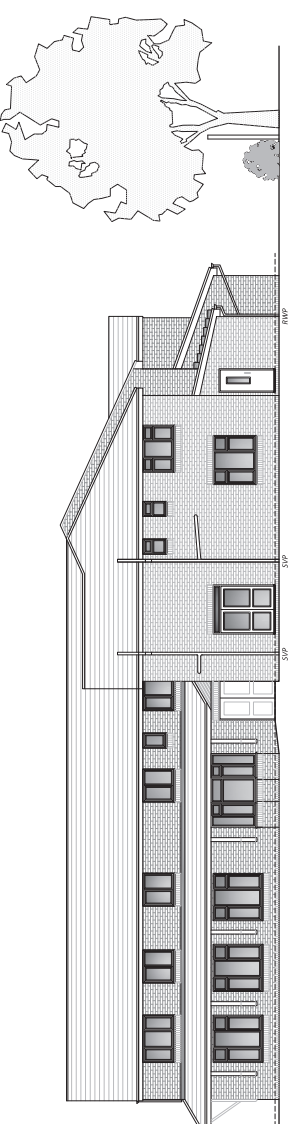

Existing South East Elevation (D)  
Scale 1:100

+9000  
+8000  
+7200  
+6200  
+5400  
+4500  
+3600  
+2700  
+1800  
+900  
+0  
+/-0

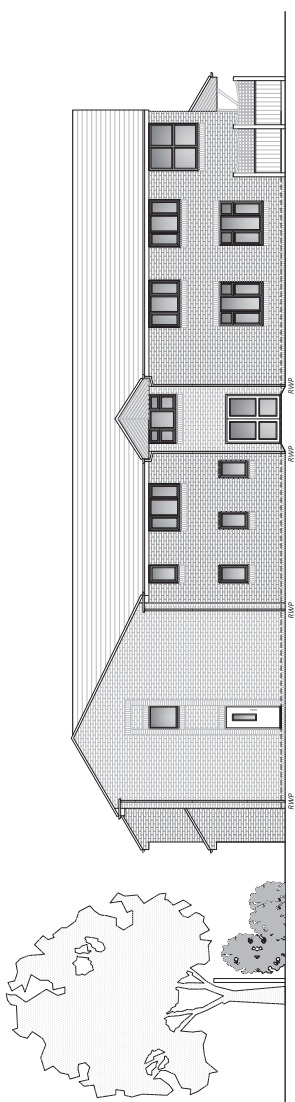

Existing North West Elevation (B)  
Scale 1:100

+9000  
+8000  
+7200  
+6200  
+5400  
+4500  
+3600  
+2700  
+1800  
+900  
+0  
+/-0

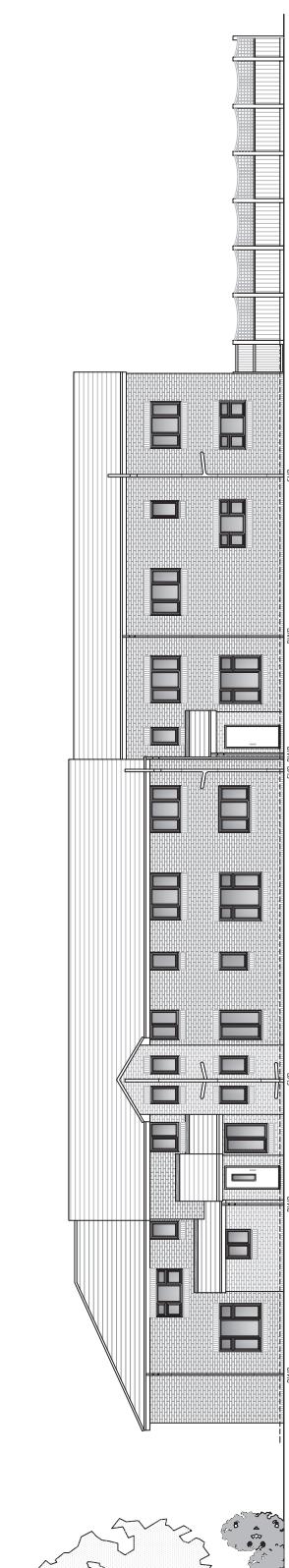

Existing North East Elevation (C)  
Scale 1:100

+9000  
+8000  
+7200  
+6200  
+5400  
+4500  
+3600  
+2700  
+1800  
+900  
+0  
+/-0

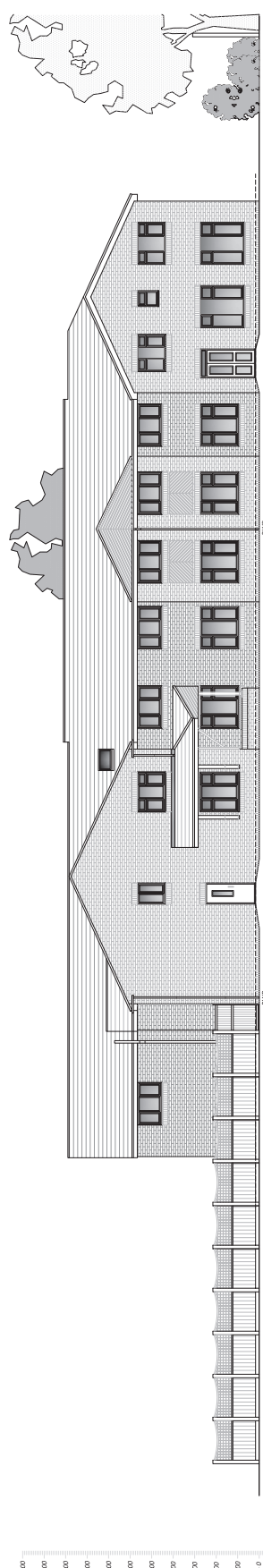

Existing South West Elevation (A)  
Scale 1:100

Copyright © 2007 SDA Design & Architecture Ltd.  
All rights reserved.  
This drawing is the property of SDA Design & Architecture Ltd. and is to be used for the purposes specified in the contract only. It is not to be copied, reproduced, or disseminated in any way without the prior written consent of SDA Design & Architecture Ltd.  
Any discrepancies should be reported in writing to SDA Ltd.  
Do not scale from this drawing only work from written instructions.  
A structural engineer's approval is required for any work that is not to be copied or disseminated by or to any unauthorised persons without the prior written consent of SDA Design & Architecture Ltd.  
**DO NOT PROCEED WORKS IN THE EVENT OF A DISCREPANCY**  
For all structural aspects please refer to Structural Engineers report, cross-reference all drawings, details and calculations with the Structural Engineer's drawings.  
SDA Design & Architecture Limited holds no responsibility or liability for any works carried out on site.  
Reschedule:      Description:      Material:  
Rev:      Date:      Drawn By:      Sheet Size:      Scale: As Shown.  
**170 PL-02**      Drawing Number:      Revision:

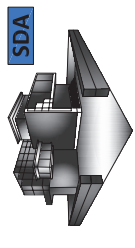

**SDA Architecture**  
4 Birchington Way, Westgate, Margate, MK1 1 7JH  
Office Tel: 01322 510395 - Fax: 01322 569274  
Mobile: 07900 709020  
Web Address: www.sdaarchitecture.co.uk  
Company Registration Engineer & Wales No: 6331887

*Making Dreams Reality...*

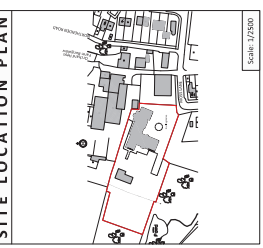

**EXISTING**  
**PROJECT INFORMATION**  
Client: M & A Management - Mr. Haslin  
Project Description: Proposed 28 Bedroom Station  
Site Address: The Beeches Nursing Home  
Status: PLANNING PERMISSION  
Date: 07/08/2012  
Drawing Title:  
Drawing By: SL      Sheet Size: A1      Scale: As Shown.  
**Elevations and Block Plan as Existing**

**170 PL-02**      Drawing Number:      Revision:  
DO NOT SCALE      COPY RIGHTS RESERVED